

TERRANE

We are the measure | terrane.net

10801 Main Street, Suite 102
Bellevue, WA 98004
p: 425-458-4488 | e: info@terrane.net

Ed Glen
Jay Marc Homes
ed@jaymarchomes.com
425-531-0941

July 03, 2023

Re: Roof Height Verification – 4533 90th Ave SE, Mercer Island WA 98040-2202-071

On 07/03/2023, I field verified the elevation of the roof of the new residence located at 4533 90th Ave SE, Mercer Island WA 98040. The elevation of the roof ridge is 391.72' (NAVD 88).

A maximum roof elevation of 392.66' (NAVD88) is indicated on the approved site plan for permit number 2202-071, as approved by City of Mercer Island Development Service Group, JHA on 08/29/2022.

Regards,



Edwin Green JR, PLS
Project Manager



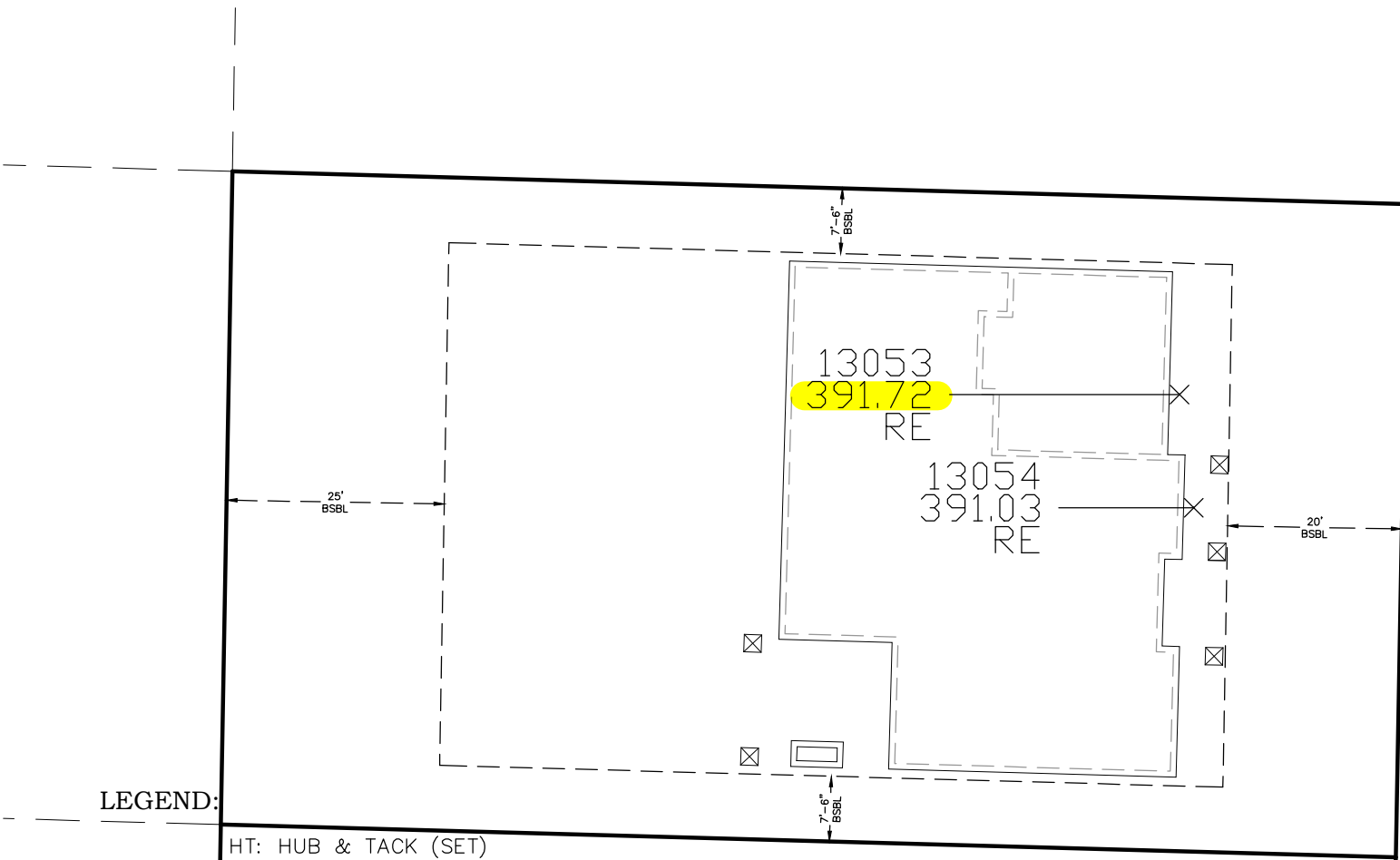

LEGEND:

- HT: HUB & TACK (SET)
- HB: HUB NO TACK (SET)
- RE: RIDGE ELEVATION
- PKW: NAIL W/WASHER (SET)
- TCK: TACK (SET)
- POL: POINT ON LINE
- BM: BENCHMARK
- OS: OFFSET (DIM PER EXHIBIT)

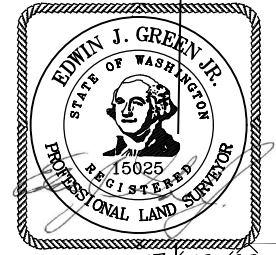

07/03/23

CREWMAN:
JAKE S

FIELD DATE:
07/03/2023

PREPARED BY:
J MYERS

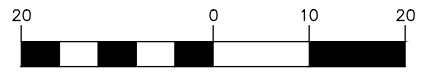
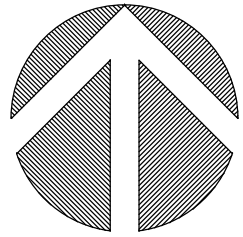

(IN FEET)
1 INCH = 20 FT.

**RIDGE HEIGHT
VERIFICATION**

4533 90TH AVE SE
MERCER ISLAND, WA 98040

JOB NO. 210905
DATE: 07/03/2023

TERRANE

10801 Main Street, Suite 102
Bellevue, WA 98004
p: 425-458-4488 | e: info@terrane.net